PY P9769.2 E58

PROPERTY OF
LIBRARY

GOOD HOTELS, FINE FOOD AND
A FRIENDLY WELCOME AWAIT
YOU EVERYWHERE IN
**PENNSYLVANIA**

HON. GEORGE H. EARLE, *Governor of the State of Pennsylvania*
PENNSYLVANIA STATE PUBLICITY COMMISSION
HARRISBURG, PENNSYLVANIA, WARREN VAN DYKE, *Chairman*
PRINTED IN U. S. A.

# ENJOY THE DELIGHTS
# SPRING AND SUMMEI
# PENNSYLVAN

P38

Anywhere in Pennsylvania, it's only a short drive "back to Nature."

# LAND OF ROCKS AND RILLS, OF WOODS AND TEMPLED HILLS

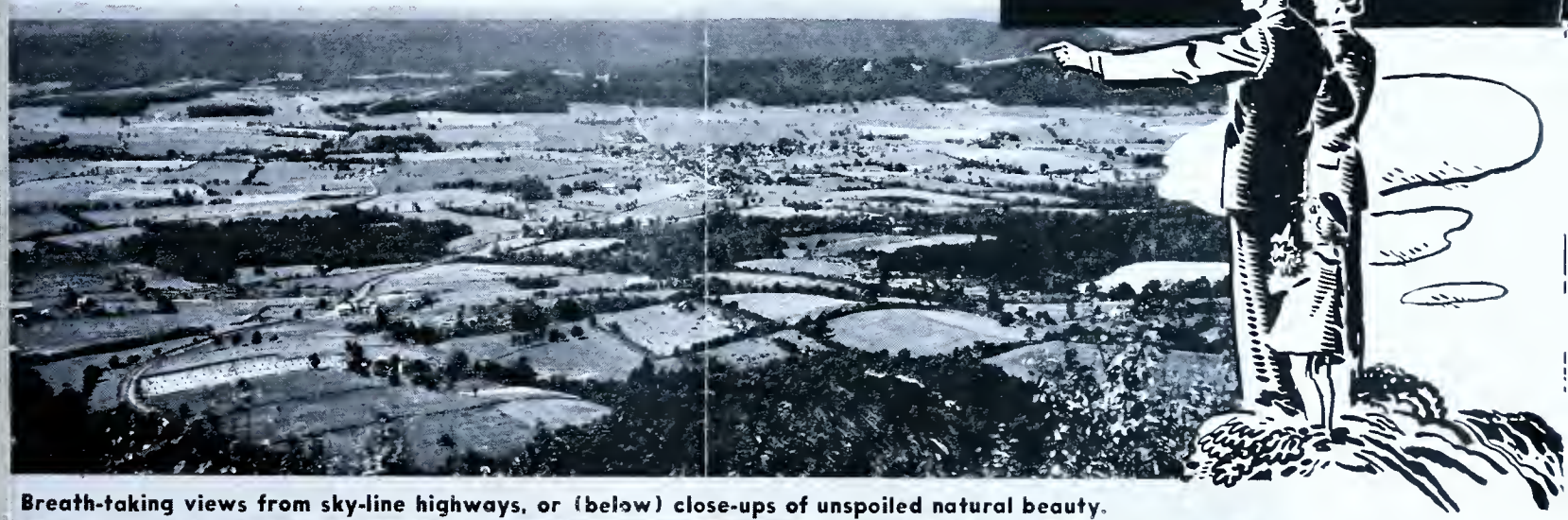

Breath-taking views from sky-line highways, or (below) close-ups of unspoiled natural beauty.

Nature has set the Pennsylvania scene in a wealth of beauty . . . a glorious blend of mountain and forest, lake and stream, valley and countryside. It is truly "The Scenic State" —a land where traveling is an unmixed delight — every season, every *minute*, every *mile!*

# 30,000 MILES OF FINE HIGHWAYS BECKON YOU

Every bend in the trails opens a new vista of beauty.

You can go anywhere in the State on fine, modern highways—easy on your car, delightful to drive.

Pennsylvania is a network of smooth, scenic roads — modern, perfectly graded—the finest road system in the Nation. Superb trunk highways crisscross the State; excellent sideroads honeycomb it—and highways or byways—every road in Pennsylvania is beautiful.

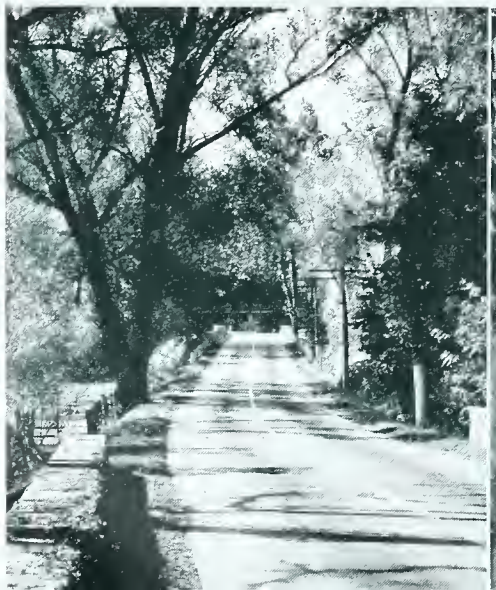

Spring runs riot in Pennsylvania.

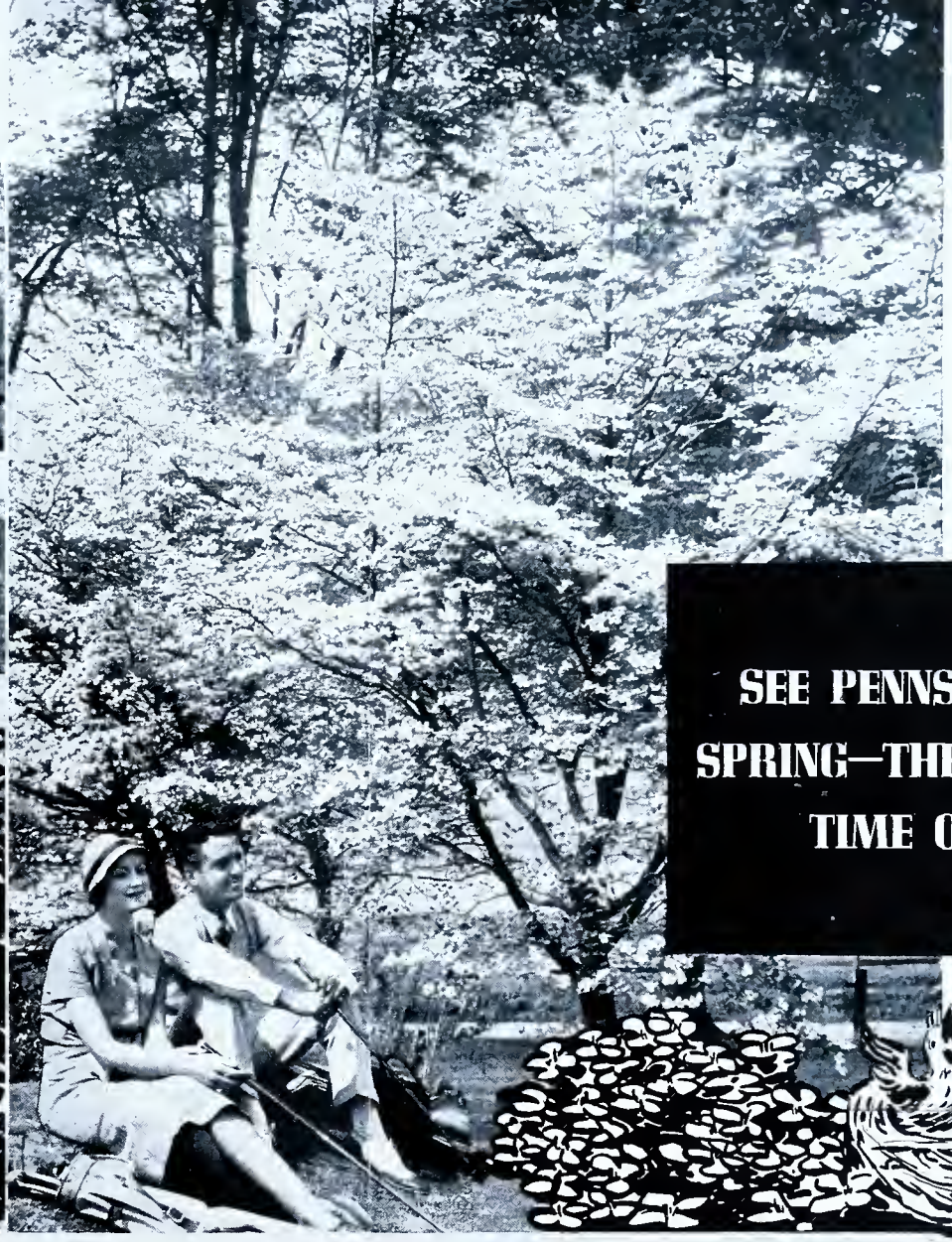

# SEE PENNSYLVANIA IN SPRING—THE REFRESHING TIME OF YEAR

Mountains and countryside are a profusion of bloom; trout are biting, golf's grand!

It's grand to shake off the winter doldrums, and breathe the fresh, sweet air of Spring in Pennsylvania. Can't you get away for a week-end or a week—say in May, for the orchard bloom and dogwood; or in June, when world-famous displays of mountain laurel and rhododendron hedge the upland trails?

Swim and sun—that's the order of the day in Pennsylvania.

# PENNSYLVANIA OFFERS EVERY IMAGINABLE VACATION JOY

Horses and canoes for the active—hungry bass for the sportsman—fun for all the family!

Wherever you are in Pennsylvania, close to you and inexpensive are just the things you want to do—water sports on cool mountain lakes, fishing, hiking through deep woods, golf, tennis, swimming, forest camps — every type of relaxation and enjoyment your heart desires. Be our guest this summer!

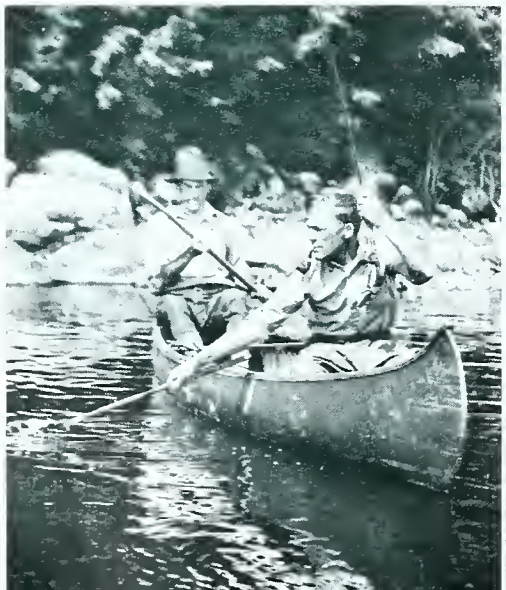

Fairways or forest—take your pick.

After bathing, take a ride!

# PENN'S "LAND·OF·THE·FOREST" IS A SUMMERTIME EDEN

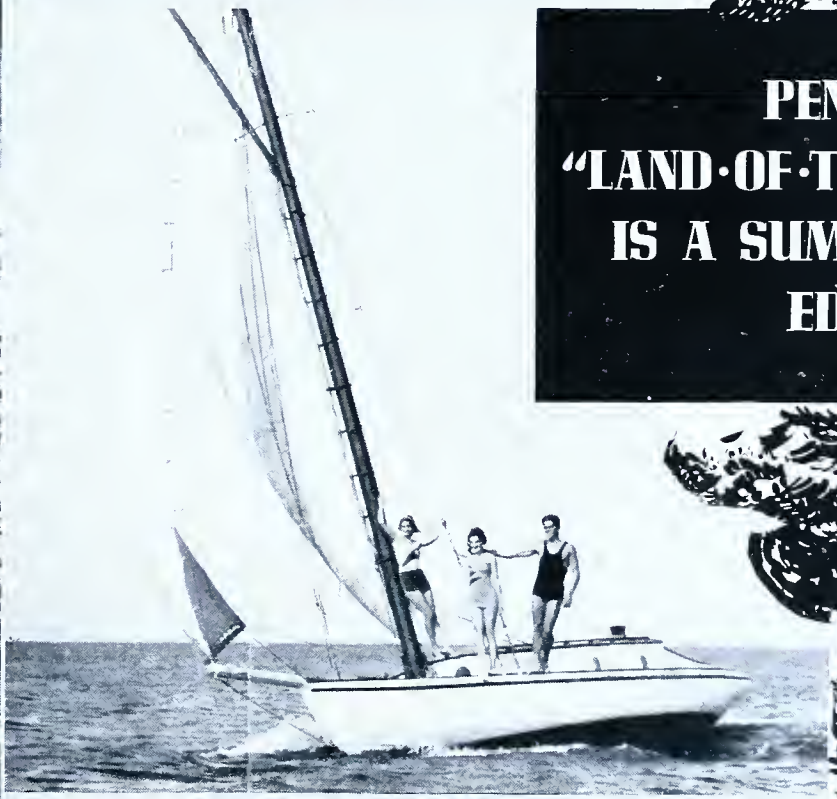

Wives, youngsters, dads—they all enjoy Pennsylvania!

Almost half of Pennsylvania is still woodland—covering rolling mountain ranges that offer far-away views of breathtaking splendor. It's a cool and lovely state in the summer, filled with things to do, places to go, fine highways to take you there, and a special brand of food and friendliness when you arrive.

View at Valley Forge. Right: Wyoming Monument, near Wilkes-Barre. Below: The "Wolverine" at Presque Isle, Erie.

# PLACES AND SCENES THAT MIRROR AMERICA'S BEGINNINGS

Above: Where Drake found oil, Titusville. Below: Mollie Pitcher Monument, Carlisle. Below: Home of Daniel Boone, near Reading.

**Pennsylvania is more than ordinarily blessed in mementos of the early days of the nation. It's good for every loyal American to visit these spots revered in song and story—quiet places now, but with the memory of great men and great deeds still strong about them. You've always wanted to see these shrines—do so *this summer!***

Famous old Independence Hall, in Philadelphia

Washington's Headquarters at Valley Forge

Fort Pitt Blockhouse, Pittsburgh

# HISTORIC SHRINES THAT EVERY AMERICAN SHOULD SEE

The Betsy Ross House

View at Gettysburg

Fort Necessity, near Uniontown

Wm. Penn's Home

Everywhere in Pennsylvania, the rich present rubs shaulders with the hallowed past . . . the stately national shrines where a natian was barn—the beautifully-kept battlefields where patriats fell ta protect it. They belang ta the nation—to you and your children—ta visit in remembrance and gratitude.

PY P9769.2 E58

PROPERTY OF
PENNA. STATE

GOOD HOTELS, FINE FOOD AND
A FRIENDLY WELCOME AWAIT
YOU EVERYWHERE IN
**PENNSYLVANIA**

HON. GEORGE H. EARLE, *Governor of the State of Pennsylvania*
PENNSYLVANIA STATE PUBLICITY COMMISSION
HARRISBURG, PENNSYLVANIA, WARREN VAN DYKE, *Chairman*
PRINTED IN U. S. A.

# ENJOY THE DELIGHTS
# SPRING AND SUMMEI
# PENNSYLVAN

P38